

**Please Draw space between columns as shown in (Fig. a) & Draw Door Deductions**

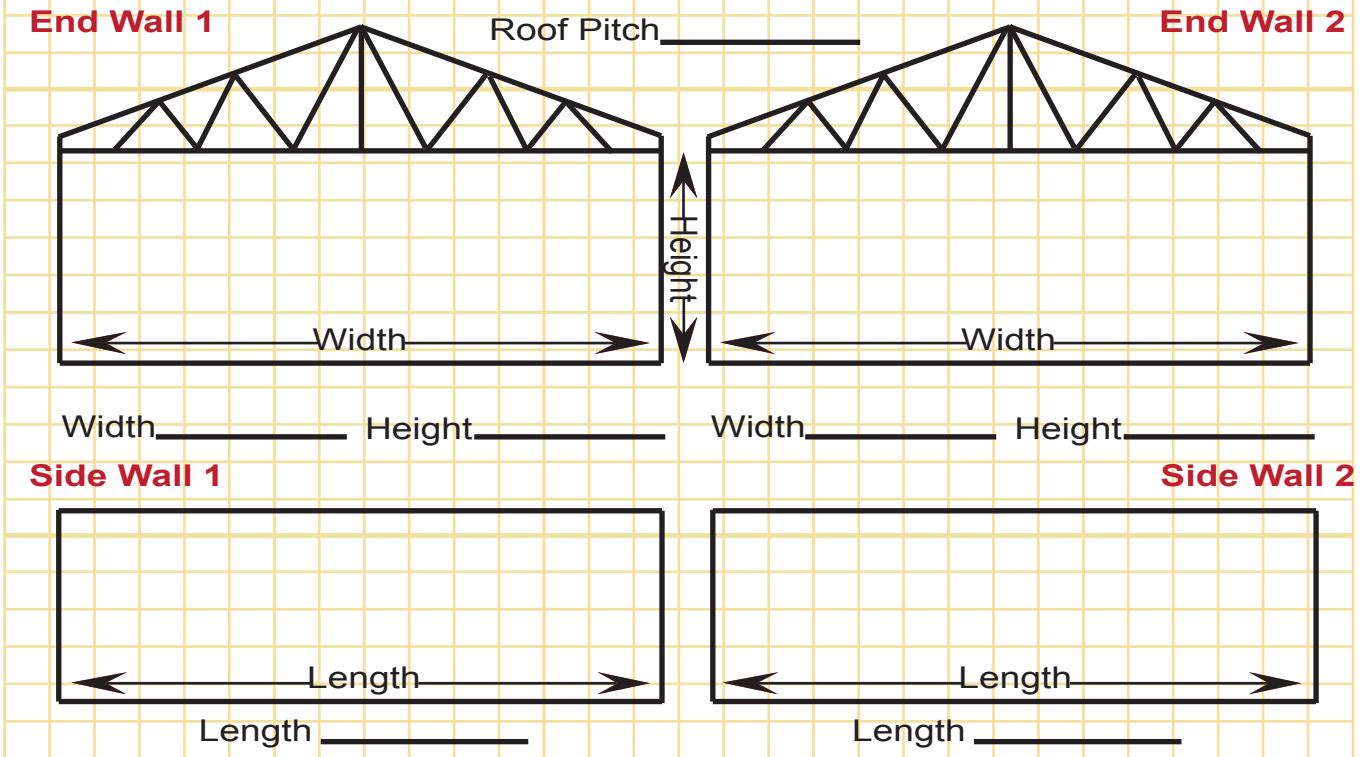

Vinyl Facing Type	Wall	Roof	Insulation Thickness	Wall	Roof
WMP-VR (standard)	<input type="checkbox"/>	<input type="checkbox"/>	2.75" R-7	<input type="checkbox"/>	<input type="checkbox"/>
WMP-VR R	<input type="checkbox"/>	<input type="checkbox"/>	3" R-10	<input type="checkbox"/>	<input type="checkbox"/>
WMP VR-10	<input type="checkbox"/>	<input type="checkbox"/>	3.5" R-11	<input type="checkbox"/>	<input type="checkbox"/>
WMP VR-50 (Heavy)	<input type="checkbox"/>	<input type="checkbox"/>	4" R-13	<input type="checkbox"/>	<input type="checkbox"/>
Gym Guard	<input type="checkbox"/>	<input type="checkbox"/>	6" R-19	<input type="checkbox"/>	<input type="checkbox"/>
(2) 3" tabs non-taped	<input type="checkbox"/>	<input type="checkbox"/>	8" R-25	<input type="checkbox"/>	<input type="checkbox"/>
(2) 3" tabs taped	<input type="checkbox"/>	<input type="checkbox"/>	9.5" R-30	<input type="checkbox"/>	<input type="checkbox"/>
Black Facing	<input type="checkbox"/>	<input type="checkbox"/>	With Banding	<input type="checkbox"/>	
			Insulation Pins w/ Washer	<input type="checkbox"/>	
			Pin Glue	<input type="checkbox"/>	
			InsulHold	<input type="checkbox"/>	



Framing around lights



**Fill in and fax to (303) 948-2059**

**Roof Slope Options**

# of purlin spaces \_\_\_\_\_

Distance between purlins \_\_\_\_\_

Length of building \_\_\_\_\_

**Roof Insulation Options**

Follow Roof Slope

To Bottom of Rafters



Most common to insulate to bottom of rafters

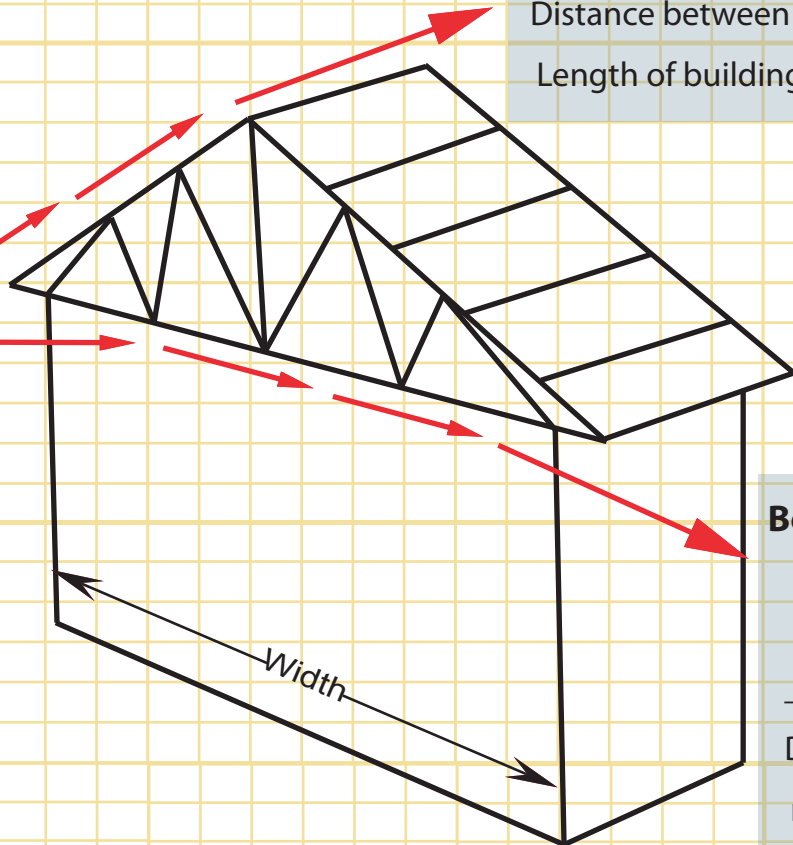

**Bottom of Rafters Options**

# of rafter spaces \_\_\_\_\_

Distance between rafters \_\_\_\_\_

Length of building \_\_\_\_\_

Name \_\_\_\_\_

Phone \_\_\_\_\_

Zip Code \_\_\_\_\_

Insulation Rep \_\_\_\_\_

**Additional Notes:**

\_\_\_\_\_

\_\_\_\_\_

\_\_\_\_\_

\_\_\_\_\_